



## Hillbark, Redbourn Lane

Harpenden, AL5 2NA

A beautifully presented, five-bedroom, detached home of circa 2,600 sq ft on the edge of West Common. Benefiting from four reception rooms, home gymnasium, double garage and a private, south facing rear garden in excess of 95 ft. Moments from both Harpenden Golf Club and the Rothamsted Estate and within easy reach of the town centre & station.

**Guide price £1,900,000**

# Hillbark, Redbourn Lane

Harpenden, AL5 2NA



- Detached House
- Home gymnasium & double garage
- Close to Rothamsted Estate
- Five bedrooms
- South facing private rear garden in excess of 95 ft
- Within easy reach of the Town centre & station
- Circa 2,600 sq ft
- Four reception rooms
- Council Tax Band G

## Porch

## Entrance Hall

## Cloakroom

## Study

8'7" x 9'4" (2.63 x 2.86)

## Living Room

20'10" x 12'9" (6.36 x 3.90)

## Kitchen/Dining Room

15'5" x 24'0" (4.70 x 7.33)

## Family Room

13'0" x 14'0" (3.97 x 4.29)

## Utility Room

9'0" x 7'0" (2.76 x 2.15)

## Lobby

## Gym

16'7" x 9'1" (5.06 x 2.78)

## Garage

17'11" x 8'1" (5.48 x 2.47)

## Landing

## Bedroom One

22'9" x 12'2" (6.94 x 3.72)

## En-suite with bath

## Bedroom Two

14'6" x 13'5" (4.42 x 4.10)

## En-suite with shower

## Bedroom Three

13'1" x 10'10" (3.99 x 3.31)

## Bedroom Four

9'0" x 9'11" (2.75 x 3.04)

## Bedroom Five

10'0" x 8'11" (3.06 x 2.74)

## Bathroom



## Directions





Floor Plan

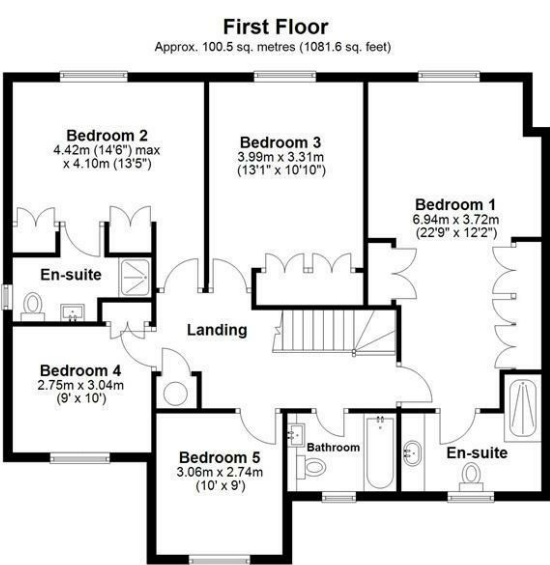
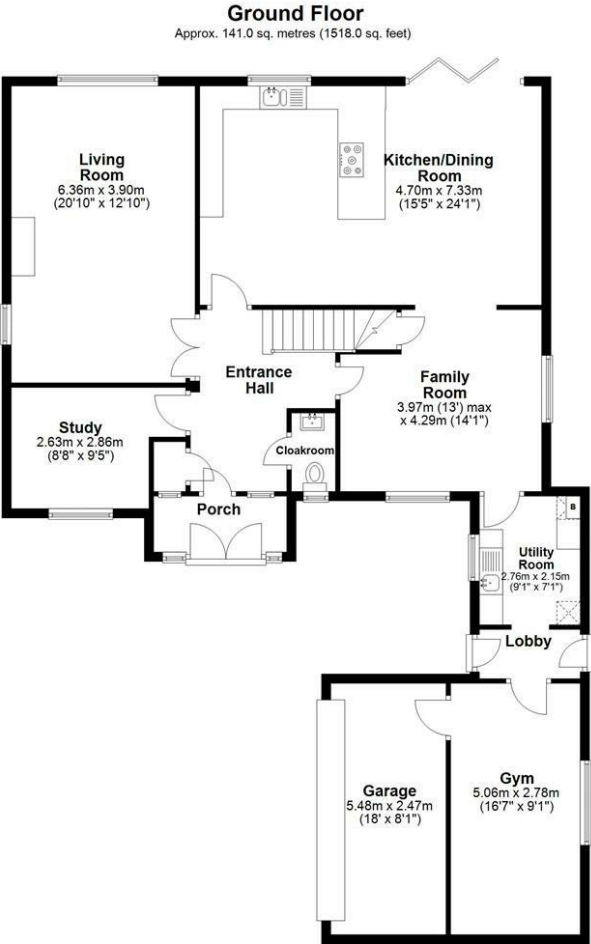

Total area: approx. 241.5 sq. metres (2599.7 sq. feet)  
Sketch layout only. Not to scale. Plan produced for Whittaker & Co.

Plan produced using PlanUp.

These particulars, whilst believed to be accurate are set out as a general outline only for guidance and do not constitute any part of an offer or contract. Intending purchasers should not rely on them as statements of representation of fact, but must satisfy themselves by inspection or otherwise as to their accuracy. No person in this firms employment has the authority to make or give any representation or warranty in respect of the property.

